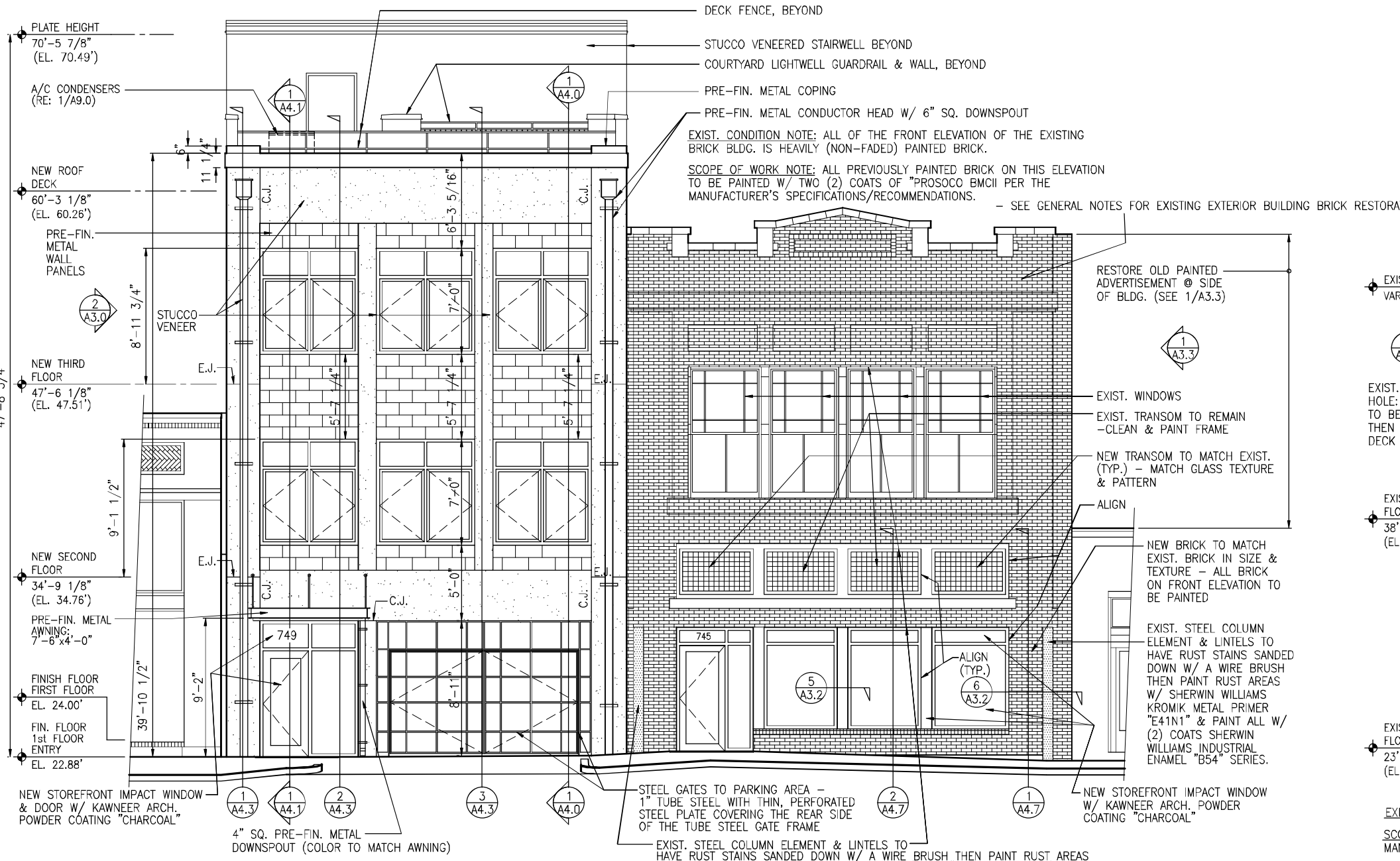

1 BARONNE ST. ELEVATION

SCALE: 3/16"=1'-0"

3