CITY OF NEW ORLEANS
Mitchell J. Landrieu, Mayor

New Orleans Juvenile Justice Center

1100 Milton St.

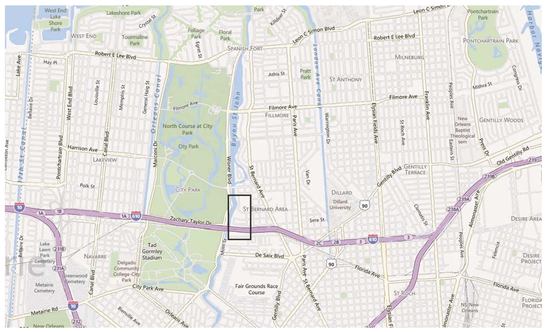

Project Schedule:

Construction Start - December 2012

Construction Finish - Summer 2014

Project Funding:

$32,264,313

- New Juvenile Court Facilities
- 40 bed juvenile housing area
- NOPD juvenile receptions center
- State of the art security systems for management efficiencies

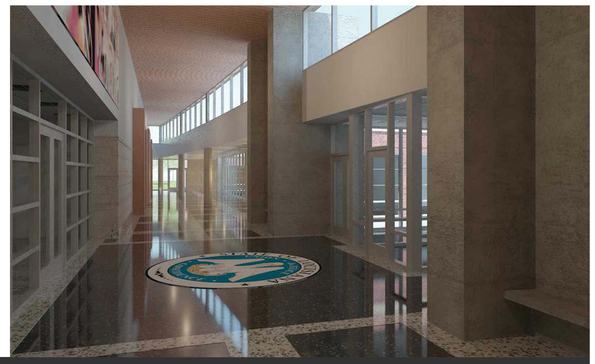

Project Location

Project Info

Project Scope