



NORDC

New Orleans Recreation Development Commission

2014 SUMMER PROGRAMS

nola.gov/nordc

NORDC SUMMER CAMPS (Ages 4-17)

NORDC partners with organizations across all five city council districts to offer a wide array of academic, cultural and recreational summer activities for youth. Free breakfast and lunch are served daily at all summer camps to ages 18 and under. All summer camps will have free-of-charge field trips to Audubon Zoo, Aquarium of the Americas and NORDC pools for swimming lessons.

TWO WAYS TO REGISTER:

1. Register in person at the NORDC Summer Camp Expo.

NORDC Summer Youth Camp Expo — Saturday, March 29, 2014; 10a-1p

Summer Camp representatives will be divided between five locations across the city. Please visit nola.gov/nordc/camps for Expo details, including registration locations for each camp.

2. Register directly with the summer camp partners. Note the registration dates and contact information with each summer camp listing. The spots fill up quickly. Registration availability will be updated at nola.gov/nordc/camps.

REQUIRED FOR REGISTRATION:

1. Proof of Orleans Parish Residency (copy of driver's license or utility bill).
2. Proof of income for one full month with a 2014 date (pay stubs, SSI or food stamp award letters). If no income, a notarized statement to that effect. (Proof of income and proof of residency may be the same document — pay stubs and award letters.)
3. Copy of a 2013-2014 report card.
4. Registration fee (cash or money order please; no checks will be accepted).

SUMMER CAMP SCHEDULE IS SUBJECT TO CHANGE. **Summer camp information and availability will be updated regularly at nola.gov/nordc.**



Free breakfast and lunch served daily for summer camp kids 18 and under.



District A

Anthony Bean Community Theater & Acting School

1333 S. Carrollton Ave.; 862-7529
Ages 7-18

June 3-July 25; M-F 8:30a-3p
\$300; Register Apr 5 until full
before/after care available
Musical Theater & Performance

Benjamin Banneker School/ Kedila Family Services

421 Burdette St.; 939-7756
Ages 6-15

June 2-June 28; M-F 8a-3p
\$75; Register details at kedila.org
Academic Enrichment & Cultural Arts

Bethune Elementary/ Young Audiences

4040 Eagle St.; 523-3525
Ages 4-12

June 2-July 25; M-F 9a-3p
\$150; Register Apr 7-May 23
at 615 Baronne St. #201; ya4la.org
Performing & Visual Arts, STEM

Community Commitment Education Center

8540 Spruce St.; 638-0044
Ages 5-12

June 2-July 19; M-F 8a-3p
\$50 plus \$25/wk; Register Apr 19 &
May 28 until full
\$5/hour for *before/after care*
Louisiana History Tour & Enrichment

John Dibert at Langston Hughes

3519 Trafalgar St.; 373-6205
Ages 5-11

June 9-July 3; M-F 9a-3p
\$20; Call school for registration info
Academic Enrichment & Cultural Arts

Langston Hughes Academy Early Learning & Victory Camp

3519 Trafalgar St.; 373-6251

Ages 4-6 Early Learning (Pre-K)
Ages 5-9 Victory Camp (K-4th)
June 9-July 3; M-F 9a-3p
\$20; Call school for registration info
*Pre-Kindergarten Transition
Program & Youth Camps*

Trinity Christian Community

3908 Joliet St.; 482-7822
Ages 5-12

June 9-July 18; M-F 8a-3p
\$10 plus \$40/wk;
Register Mar 29 until full
\$3/day/child or \$20/wk for *before/
after care*
Academic Enrichment & Cultural Arts

District B

A's and Aces at NORDC Atkinson Stern Tennis Center

4025 S. Saratoga St.; 434-2259
Ages 7-14

June 2-July 25; M-F 9a-3p
\$80 plus weekly fee (sliding scale)
Register at AsAndAces.org
\$30/wk for *before/after care*
Tennis & Academic Enrichment

Andrew H. Wilson Charter/ Community Works of Louisiana

3617 General Pershing St.; 522-2667
Ages 5-13

June 9-July 11; M-F 9a-3p
\$100; Register Apr 21 at Wilson
Charter School; communityworksla.org
Academic Enrichment & Cultural Arts

Andrew H. Wilson Charter Early Learning

3617 General Pershing St.; 373-6274
Ages 4-6

June 9-July 11; M-F 8a-3p
\$40; Register Apr 1-May 30
\$15/wk for *after care*

Academic Enrichment & Cultural Arts

Apex Community Advancement, Inc.

2019 Simon Bolivar Ave.; 358-2739
Ages 5-14

June 2-July 11; M-F 9:15a-3:15p
\$5; Register Mar 1 until full;
apexyouthcenter.org

Academic Enrichment & Cultural Arts

Crescent City Lights Youth Theater /NORDC Ty Tracy Theater

545 St. Charles Ave.; 598-3800
Ages 8-15 (completed 3rd grade)

Session 1: May 27-July 20
Session 2: July 22-Aug 24
\$10 audition fee plus \$325/session
Register info at crescentcitylights.org
Musical Theater & Performance

Gert Town Community Development Center

3321 Audubon St.; 302-7879
Ages 5-15

June 16-July 25; M-F 8a-3p
\$20; Register Apr 1-3 at
3117 Broadway St.

Academic Enrichment & Cultural Arts

Kingsley House

1600 Constance St.
532-6221, ext. 187 or 188
Ages 5-12

June 2-July 25, M-F 8a-5p
\$25 plus \$12.50/wk
Register Apr 12

Academic Enrichment & Cultural Arts

NFL YET Boys & Girls Club
1140 South Broad St.; 309-7952
Ages 6-13
June 2-July 25; M-F 9a-6p
\$50, \$25 membership application fee
Register Apr 1 until full
\$10/wk for before/after care
Academic Enrichment & Cultural Arts

**New Orleans Ballet Association
at NORDC Lyons Center**
624 Louisiana Ave.; 522-0996, ext. 207
Ages 6-11
July 7-July 25; M-F 9a-3:30p
\$75; Register Apr 10 from 5-7p at
Lyons Center
\$60 for before/after care
Adventures in Dance Camps

**Pleasant Zion Missionary Baptist
Church**
3317 Toledano St.; 821-0620
Ages 6-12
June 16-July 24; M-F 8:30a-3p
\$50; Register Apr 12 & May 10
\$10/day for before/after care
Academic Enrichment & Cultural Arts

**Young Audiences at NORDC
Lyons Center**
624 Louisiana Ave.; 523-3525
Ages 4-12
June 2-July 25; M-F 9a-3p
\$150; Register Apr 7-May 23
at 615 Baronne St., #201; ya4la.org
Performing & Visual Arts, STEM

District C

**Emerge/Salvation Army at
NORDC Behrman Center**
2529 General Meyer Ave.; 899-4569
Ages 4-13
June 9-July 18; M-F 8a-3p
\$50; Register May 21, 22, 28, 29
5:30-7:30p at Behrman Center
Academic Enrichment & Cultural Arts

First Pilgrims Baptist Church
1228 Arts St.; 451-3758
Ages 5-12
June 2-July 11; M-F 8a-3p
\$65; Register Thurs & Sat 11a-1p
\$80 for before/after care
Academic Enrichment & Cultural Arts

**Joseph S. Craig School/
Friends of King**
1423 St. Phillip St.; 940-2115
Ages 5-12
June 2-July 25; M-F 9a-3p
\$10; Call school for registration info
Academic Enrichment & Cultural Arts

**Kedila Family Learning Center at
NORDC Cut-Off Center**
6600 Belgrade St.; 939-7756
Ages 6-15
June 9-July 18; M-F 8:30a-3p
\$50; Register dates at kedila.org
Academic Enrichment & Cultural Arts

**St. Paul Lutheran School/
Community Works of Louisiana**
2624 Burgundy St.; 522-2667
Ages 5-13
June 9-July 11; M-F 9a-3p
\$75; Register Apr 16 at St. Paul
Lutheran; communityworksla.org
Academic Enrichment & Cultural Arts

**Tambourine and Fan at NORDC
Treme Center**
900 N. Villere St.
Ages 4-12
June 2-Aug 1; M-F 8a-3p
FREE; Register at Treme Center
Saturdays 10a-12p Apr-May until full
Academic Enrichment & Cultural Arts

District D

A's and Aces at Dillard University
2601 Gentilly Blvd.; 434-2259
Ages 7-14
June 2-July 25; M-F 9a-3p
\$80 plus weekly fee (sliding scale)
Register at AsAndAces.org
\$30/wk for before/after care
Tennis & Academic Enrichment

**Arthur Ashe Charter School/
First Line School**
1456 Gardena St.; 373-6267
Ages 5-8
June 9-July 3; M-F 8a-2p
\$20; Call school for registration info
Academic Enrichment & Cultural Arts

**Cops for Kids at NORDC
St. Bernard Center
(New Orleans Police & Justice
Foundation/YMCA)**
1500 Lafreniere St.; 558-9944
Ages 5-12
June 2-July 11; M-F 8:30a-3:30p
\$25; Call school for registration info
Academic Enrichment & Cultural Arts

Dillard University Athletics
2601 Gentilly Blvd.; 816-4752
Ages 4-12
June 2-July 11; M-F 9a-3p
\$10 plus \$40/wk; Register dates at
dillardbluedevils.com
Fitness & Sports

Franklin Ave. Baptist Church
2515 Franklin Ave.; 488-8488
Ages 5-12
June 4-July 18; M-F 8a-3p
\$75; Register Apr 26
\$7/day for before/after care
Academic Enrichment & Cultural Arts

**Sojourner Truth Community
Center/Young Audiences**
2200 Lafitte St.; 523-3525
Ages 4-12
June 2-July 11; M-F 9a-3p
\$150; Register Apr 7-May 23
at 615 Baronne St., #201; ya4la.org
Performing & Visual Arts, STEM

**Southern University at
New Orleans Healthy Minds-
Healthy Bodies Learning**
6400 Press Dr.
286-5042, 286-5089 or 286-5030
Ages 6-12
June 3-July 26; M-F 8a-3p
\$200; Register Mar 2 until full
before/after care available 3p-5p
Academic Enrichment & Cultural Arts

Wilcox's Academy of Early Learning
1678 N. Broad St.; 948-1827
Ages 4-6 (must be 5 by Sept 30)
June 2-July 25; M-F 8a-3p
\$100 plus \$25/wk
Register Apr 1 & 3; 1-3p
before/after care available
Kindergarten Readiness

Winn's Discovery Center
2367 Prentiss Ave.; 283-3101
Ages 5-9
June 2-July 25; M-F 8a-3p
\$125; Register Mar 3-May 23;
winnsdiscovery.com
\$50/wk for before/after care
Academic Enrichment & Cultural Arts

District E

**A's and Aces at NORDC Joe W.
Brown Tennis Center**
5601 Read Blvd.; 434-2259
Ages 7-14
June 2-July 25; M-F 9a-3p
\$80 plus weekly fee (sliding scale)
Register at AsAndAces.org
\$30/wk for before/after care
Tennis & Academic Enrichment

**Einstein Charter School/
Kingsley House**
5316 Michoud Blvd.
523-6221, ext. 187 or 188
Ages 5-12
June 2-July 12; M-F 8a-3p
\$25 plus \$12.50/wk;
Register Apr 12 at Kingsley House:
1600 Constance St.; kingsleyhouse.org
Academic Enrichment & Cultural Arts

**EXCITE All Stars at NORDC Joe
W. Brown Recreation Center**
5601 Read Blvd.; 218-2607
Ages 6-15
June 2-Aug 1; M-F 9a-3p
\$125 plus \$75
Register at exciteallstars.org
Sports, Academics & Cultural Arts

HYPE Academy
11700 Chef Menteur Hwy.; 240-4973
Ages 5-14
June 9-July 18; M-F 8:30a-2:30p
\$100 plus weekly fee (sliding scale)
Call school for registration info
before/after care available
Academic Enrichment & Cultural Arts

Martin Luther King Charter School
1617 Caffin Ave.; 940-2243
Ages 5-12
June 2-July 25; M-F 9a-3p
\$100 plus weekly fee (sliding scale)
Call school for registration info
before/after care available
Academic Enrichment & Cultural Arts

**Mildred Osborne Charter School/
Community Works of Louisiana**
6701 Curran Rd.; 522-2667
Ages 5-13
June 9-July 11; M-F 9a-3p
\$75; Register Apr 22 at Osborne
Charter School; communityworksla.org
Academic Enrichment & Cultural Arts

**Vietnamese Initiatives in
Economic Training (VIET)**
13435 Granville St.
255-0400 or 255-1412
Ages 4-12
June 2-July 31; M-F 8a-4p
\$75; Register at vietno.org
\$5/hour/child for after care
Health Initiative, STEM, Cultural Arts



NORDC SUMMER TEEN CAMPS

JUNE 3-JULY 12 (Ages 13-17)

NORDC Teen Camps offer local teenagers career exploration seminars and leisure sports, including golf and tennis. Breakfast, lunch and field trips are provided. Participants receive a stipend of \$75/week (30 hrs/week). **To apply for Teen Camp, visit nola.gov/nolayoutworks.**

Community Commitment

Evening Star Baptist Church
8926 Hickory St.

Delgado Community College

615 City Park Ave.

Kedila

St. Katharine Drexel Prep School
5116 Magazine St.

Assurance for Tomorrow's Leaders

St. Luke's Episcopal Church
1222 N. Dorgenois St.

L.B. Landry/O.P. Walker

1200 L.B. Landry Ave.

Models for Success

Dillard University
2601 Gentilly Blvd.

Southern University at New Orleans

6400 Press Dr.

VIET

Sara T. Reed School
5316 Michoud Blvd.

Friends of King

Dr. King Charter School
1617 Caffin Ave.

Total Community Action

13200 Curran Blvd.
also at Xavier University Community Outreach Center: 3424 Fern St.

MOVIES IN THE PARK

Join us for free, family-friendly movies under the stars. The movies start at sunset (7:15-7:45p) but come early to have fun with family and friends. Purchase concessions to support the host organizations or bring your own picnic. Blankets and lawn chairs welcome. All movies are hosted by the playground booster clubs except April 25, which is hosted by Pilgrim's Rest Baptist Church.

Move Before the Movie! Fit NOLA Parks instructors will lead pre-show activities before every screening: Line Dancing 3/28; Hula Hooping 4/1, 4/18 & 5/9; Zumba 4/11, 4/25 & 5/16; Creative Walking 5/1.

March 28 — *Monsters University*

Conrad Playground
3600 Hamilton St.

April 4 — *The Smurfs 2*

Lakeview Playground
5501 Gen. Diaz Ave.

April 11 — *Dolphin Tale*

Joe W. Brown Park
5601 Read Blvd.

April 18 — *The Blind Side*

Norwood Thompson Playground
7200 Forshey St.

April 25 — *Cars 2*

Sampson Playground
3100 Louisa St.

May 2 — *Akeelah and the Bee*

Cut Off Playground
6600 Belgrade St.

May 9 — *Frozen*

Lemann Playground
537 N. Claiborne Ave.

May 16 — *Cloudy with a Chance of Meatballs 2*

Stallings Gentilly Playground
2700 Lapeyrouse St.

AQUATICS JUNE 2-AUGUST 10

Swimming Lessons NORDC summer camp groups have priority for swim classes (M-F 9a-2p). Any remaining spots are open to the public for lessons. No advance registration is required to join summer camp classes or public classes. Simply register when you arrive for the first time. All classes are free.

Open Swimming Lifeguards may limit or prohibit open swimming for capacity or safety reasons. Pool use priority is provided for summer camp and public swim lessons and classes.

Lap Swimming During lap-swim-only hours, lounging in the pool or on the deck will not be allowed.



Boh Bros. Centennial Fund
proudly supports NORDC's
Learn to Swim Program.



Entergy proudly supports
NORDC Aquatics.

SWIM LESSONS & CLASSES

Youth Learn to Swim (Ages 5-17)

M-F 9-10a, 10-11a, 11a-12p, 1-2p, 2-3p
Locations: A.L. Davis, Behrman, Harrell, Joe W. Brown, Lemann, Lyons, Sam Bonart, Sampson, St. Bernard, Stallings Gentilly, Taylor, Treme, Whitney Young

Parent/Child Aquatics (Ages 4 & under with a parent/guardian)

M-F 3-4p
Locations: Behrman, Joe W. Brown, Lyons, St. Bernard, Stallings Gentilly, Treme, Whitney Young

Learn to Lifeguard (Ages 5-17)

Tue & Thu 5-6p
Locations: Behrman, Joe W. Brown, Lyons, St. Bernard, Stallings Gentilly, Treme, Whitney Young

Adult Learn to Swim (Ages 18+)

M-F 4-5p, 5-6p
Locations: Behrman, Joe W. Brown, Lyons, St. Bernard, Stallings Gentilly, Treme, Whitney Young

Adult Water Aerobics (Ages 18+)

Tue-Thu 5-6p
Locations: Behrman, Joe W. Brown, Lyons, St. Bernard, Stallings Gentilly, Treme, Whitney Young

POOL LOCATIONS & HOURS

District A

Harrell Center 2202 Leonidas St.
M-F 9a-12p, 1-5p; Sat 9a-4p

Whitney Young 6500 Magazine St.
M-F 9a-12p, 1-6p; Sat 9a-4p; Sun 2-6p

District B

A.L. Davis 2600 La Salle St.
M-F 9a-12p, 1-6p; Sat 9a-4p; Sun 2-6p

Taylor 2600 S. Roman St.
M-F 9a-12p, 1-6p; Sat 9a-4p; Sun 2-6p

Lyons 624 Louisiana Ave.
M-F 8a-6p*; Sat 9a-4p; Sun 2-6p
**Lap Swim only M-F 8-9a & 11a-12p*

District C

Behrman 2529 General Meyer Ave.
M-F 8a-6p*; Sat 9a-4p; Sun 2-6p
**Lap Swim only M-F 8-9a & 11a-12p*

Treme (indoor) 900 N. Villere St.
M-F 8a-6p*; Sat 9a-4p; Sun 2-6p**
**Lap Swim only M-F 8-9a & 11a-12p*
***Only pool is open, NOT the rec center*

District D

Lemann 536 N. Prieur St.
M-F 9a-12p, 1-5p; Sat 9a-4p

Sampson 3100 Louisa St.
M-F 9a-12p, 1-5p; Sat 9a-4p

Stallings Gentilly
1600 Gentilly Blvd. & Lapeyrouse St.
M-F 8a-6p*; Sat 9a-4p; Sun 2-6p
**Lap Swim only M-F 8-9a & 11a-12p*

St. Bernard 1500 Lafreniere St.
M-F 9a-12p, 1-6p; Sat 9a-4p; Sun 2-6p

District E

Joe W. Brown (indoor) 5601 Read Blvd.
M-F 8a-6p*; Sat 9a-4p; Sun 2-6p
**Lap Swim only M-F 8-9a & 11a-12p*

Sam Bonart 1200 Forstall St.
M-F 9a-12p, 1-6p; Sat 9a-4p; Sun 2-6p



NORDC CULTURAL PROGRAMS

Register for all cultural programs at the Summer Camp Expo or on the dates listed. Visit nola.gov/nordc for Expo locations.

Behrman Center 2529 General Meyer Ave.

Cut-Off Center 6600 Belgrade St.

Joe W. Brown Center 5601 Read Blvd.

Lyons Center 624 Louisiana Ave.

St. Bernard Center 1500 Lafreniere St.

Treme Center 900 N. Villere St.

NORDC/NOBA CENTER FOR DANCE

Twilight Dance Camps June 2-26, Ages 6-18

Twilight Dance Camps feature evening classes for every level of experience in ballet, tap, modern, hip hop, and other dance forms at Behrman, Cut-Off, Joe W. Brown, Lyons, and Treme Recreation Centers. These classes are an extension of NOBA's nationally recognized, tuition-free dance programs held year-round. There are no supply fees for Twilight Dance Camps. *For locations, schedule and registration information, visit nobadance.com or nola.gov/nordc.*

See also: New Orleans Ballet Association Adventures in Dance Camps in the District B summer camp list.

Senior Dance Fitness 55+

Sessions include stretching, cardio and dance, fun music, and healthy eating and lifestyle education. *Registration is ongoing. For class times and locations, visit nola.gov/nordc.*

CASA SAMBA

Participants may start at any time. Includes Casa Samba Dance, Percussion and Capoeira. *Registration is ongoing.*

Lyons Center

Youth: Wed & Fri 6-7p

Adults: Wed & Fri 7-9p

Treme Center

Youth & Adults: Tue & Thu 7-9p

Youth: Sat 9:30a-12p

Adults: 10:30a-12:30p

VISUAL ARTS Mar 18-Aug 20

Treme Center

Registration Ongoing

Tue & Thu 3:15-5:30

1st & 3rd Saturday 10a-1p

ADULT EXERCISE

Walk-ins welcome. *For class locations and schedules, visit nola.gov/nordc.*

MARCHING BAND

June 16-Aug 8

Cut-Off Center

Register June 11, 4-6p

Saturdays 11a-2p

SENIOR CHOIR June 16-Aug 8

St. Bernard Center

Register at any time.

Mon 1-2p

Joe W. Brown Center

Register at any time.

Mon 1-2p

PIANO June 16-Aug 8

A free instructional program for Orleans parish residents age six and older.

Behrman Center

Register June 11, 4-6p

Mon 3:30-8p; Fri 3:30-6p

Cut-Off Center

Register June 11, 4-6p

Wed 3:30-8p

Joe W. Brown Center

Register June 12, 4-6p

Mon 10:15a-7p; Tue 10:15a-5p;

Wed 10:15a-6p; Thu 1:15-7p;

Fri 12:30-6:15p

Lyons Center

Register June 9, 4-6p

Mon 3:30-7:30p; Tue 3:30-6:30p;

Wed 3:30-7p; Fri 3:30-6:30p

St. Bernard Center

Register June 13, 4-6p

Tue 2:30-6:30p; Thu 2:30-5:30p

Treme Center

Register June 10, 4-6p

Mon 1-6p; Tue-Thu 10:45a-7p;

Fri 1:30-5:30p

NORDC EASTER EGG HUNT

Free games, face painting, spacewalk and more!

April 12, 11a-1p at Joe W. Brown Center

April 19, 11a-1p at Behrman Center

ATHLETICS

For details about these and other athletic programs, visit nola.gov/nordc.

Baseball & Softball Registration begins March 31.

Flag Football Registration begins June 23.

Football & Cheerleading Registration begins July 21.

FIT NOLA PARKS

Free, fun physical activities for all ages at **Norwood Thompson, St. Roch** and **Taylor Playgrounds**. For activity schedules, visit nola.gov/nordc.

OUTDOOR PROGRAMS

Fall dates and details for Family Canoe Days, Roots & Sprouts, Nature Club and Teens for a Greener New Orleans will be posted on nola.gov/nordc.





TEAMING UP FOR **NORDC**
New Orleans Recreation Development Commission



NORDC provides safe, wholesome, educational, recreational and culturally engaging opportunities to the citizens of New Orleans. For more information, visit nola.gov/nordc.

NEW ORLEANS RECREATION DEVELOPMENT FOUNDATION

The New Orleans Recreation Development Foundation (NORD Foundation) helps people and businesses make donations to improve public recreation. The NORD Foundation, a private 501(c)(3) non-profit organization, accepts donations for all NORDC programs and operations. You can also specify an individual playground, program or recreation center that will benefit from your gift. Donors can send a check directly to the NORD Foundation at **935 Gravier Street, Suite 820, New Orleans, LA 70112**. Every gift received will be acknowledged in writing (so please make sure to send contact information with your gift). For more information, contact Cheryl Mendy at cherylm@nordfoundation.org or 504-919-6059.

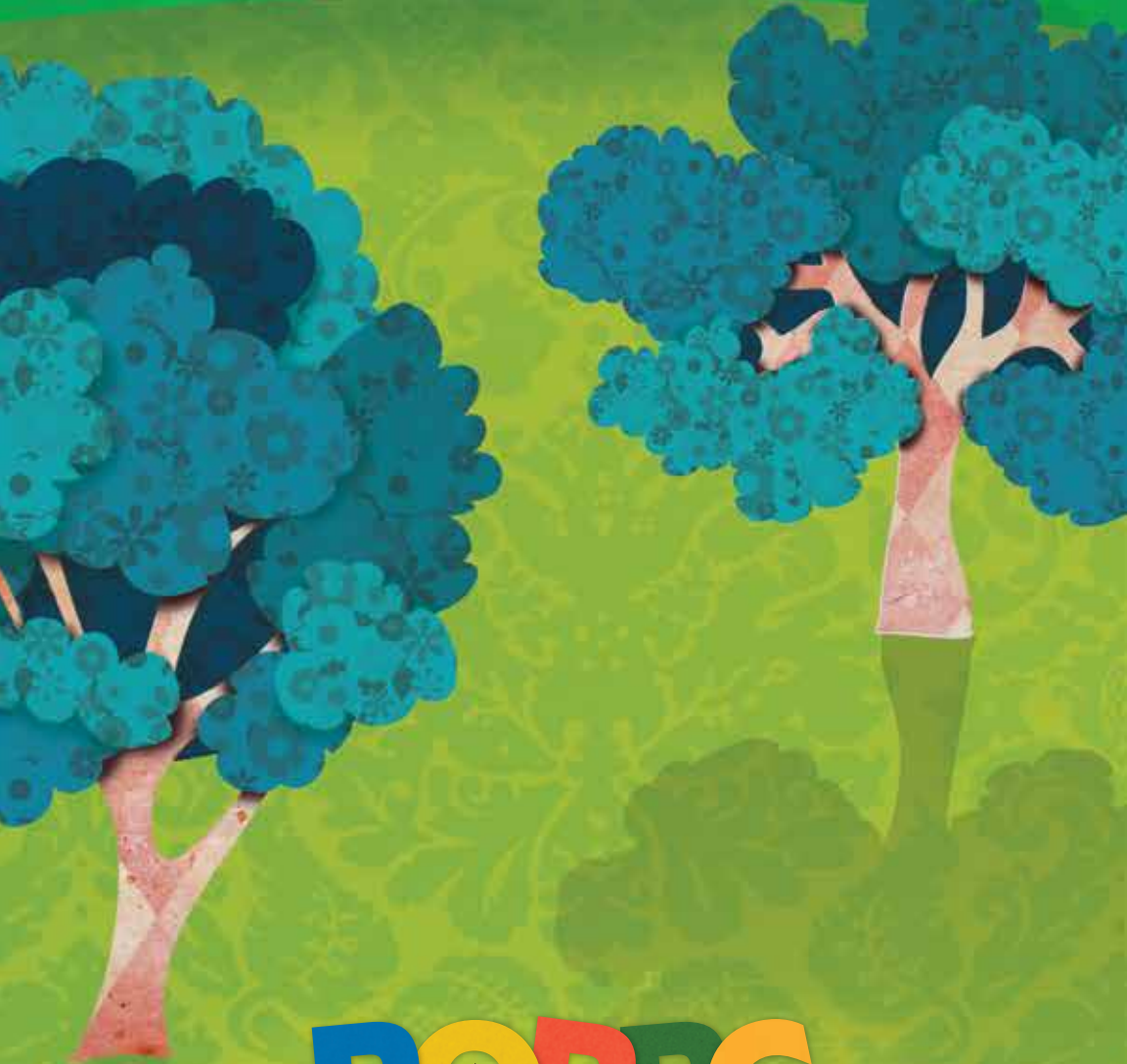

NORDC

New Orleans Recreation Development Commission