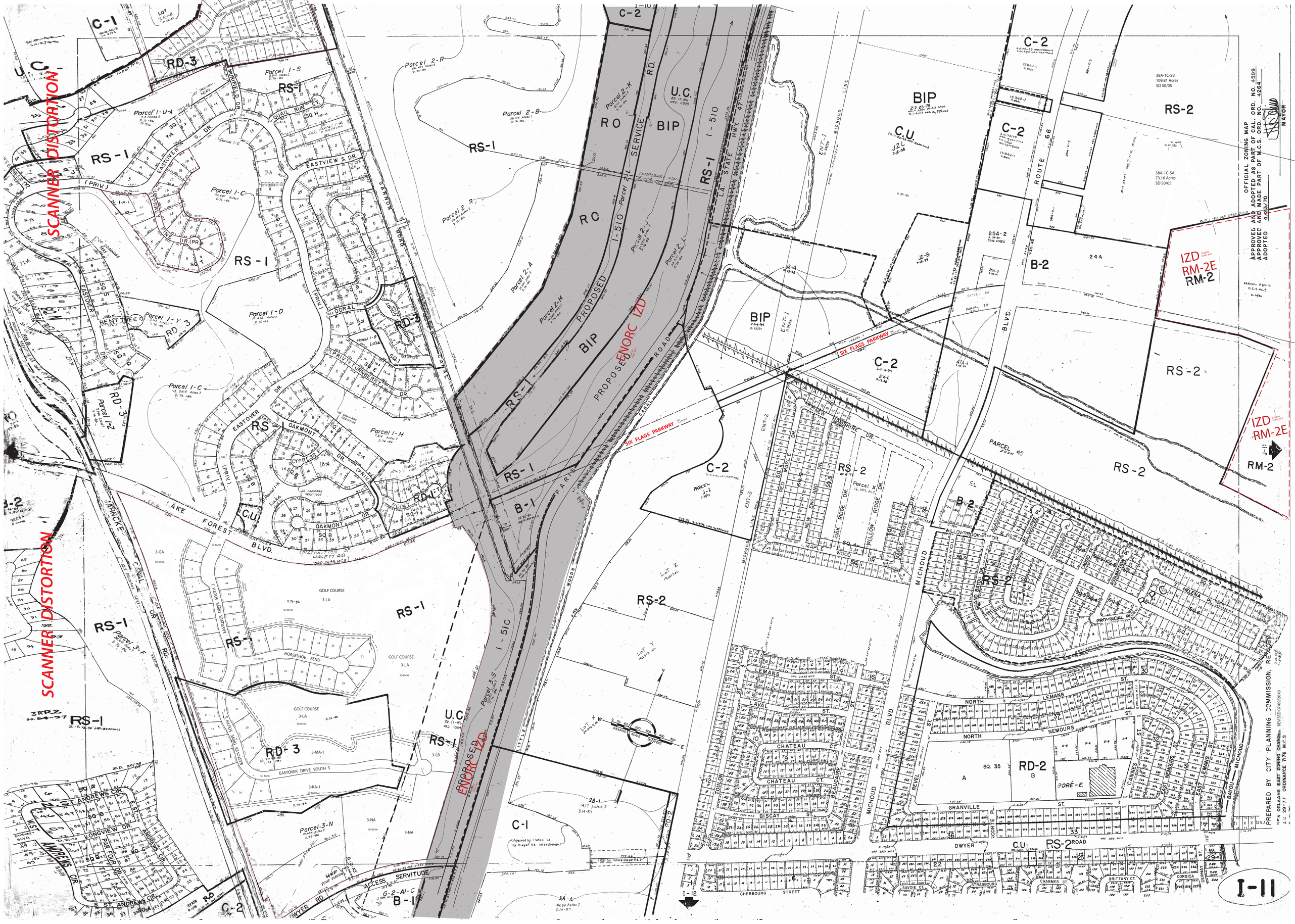
SCANNER DISTORTION
SCANNER DISTORTION
ENORC IZD
ENORC IZD
SIX FLAGS PARKWAY
SIX FLAGS PARKWAY
IZD RM-2E
IZD RM-2E
RS-1
RS-2
RD-3
RD-2
RD-1
C-1
C-2
B-1
B-2
BIP
RO
RC
U.C.
C.U.
I-510
I-12
I-11
OFFICIAL ZONING MAP
APPROVED AND ADOPTED AS PART OF CAL. ORD. NO. 4599
APPROVED AND MADE PART OF M.C.S. ORD. NO. 4264
ADOPTED 4/23/70
MAYOR
PREPARED BY CITY PLANNING COMMISSION, REVISED
NEW ORLEANS EAST ZONING CHANGE
ORDINANCE 7176 M.C.S.
ZD 29-77
REVISED 07/09/2010