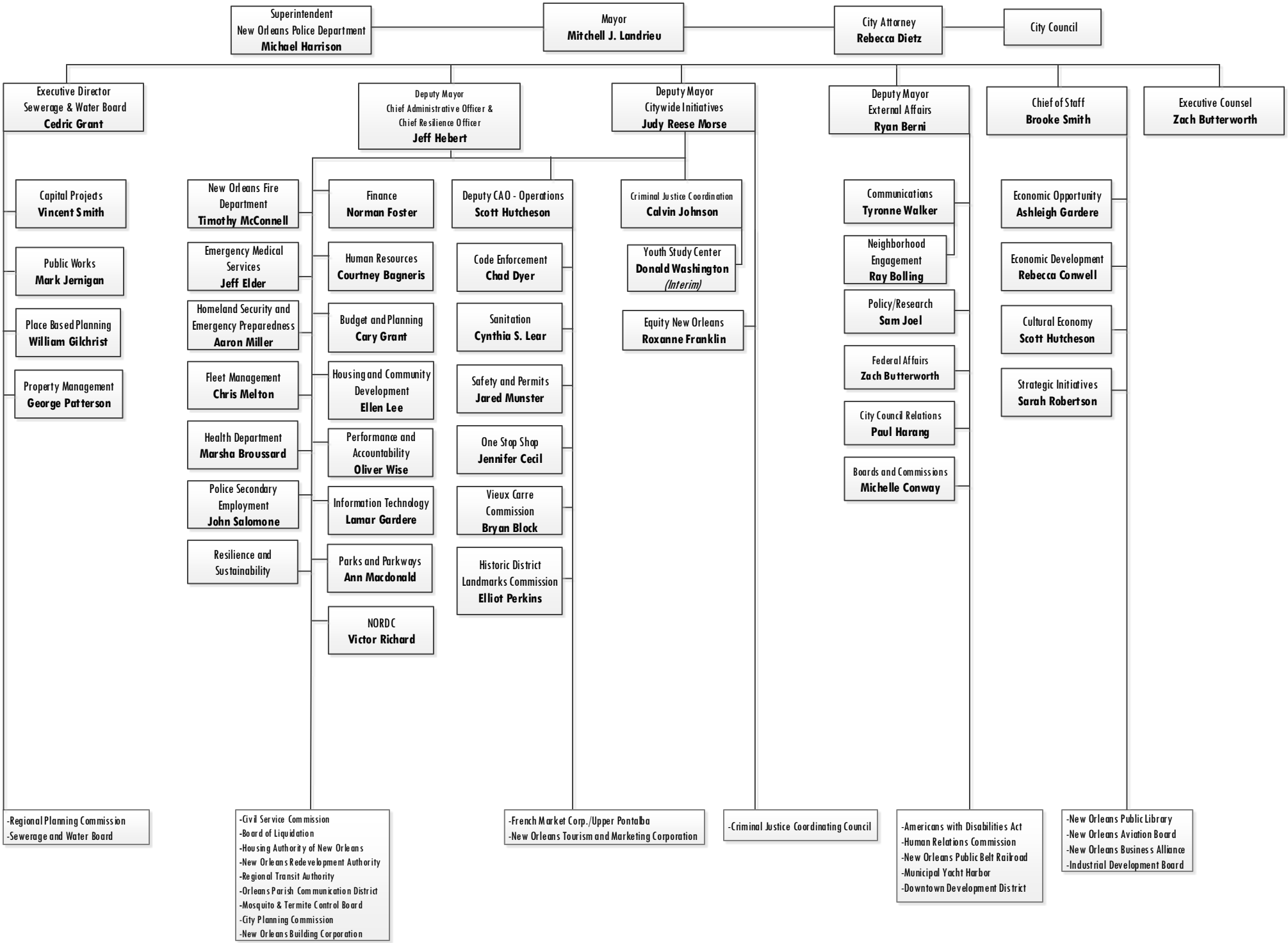
Mayor
Mitchell J. Landrieu
Superintendent
New Orleans Police Department
Michael Harrison
City Attorney
Rebecca Dietz
City Council
Executive Director
Sewerage & Water Board
Cedric Grant
Capital Projects
Vincent Smith
Public Works
Mark Jernigan
Place Based Planning
William Gilchrist
Property Management
George Patterson
-Regional Planning Commission
-Sewerage and Water Board
Deputy Mayor
Chief Administrative Officer &
Chief Resilience Officer
Jeff Hebert
New Orleans Fire Department
Timothy McConnell
Emergency Medical Services
Jeff Elder
Homeland Security and Emergency Preparedness
Aaron Miller
Fleet Management
Chris Melton
Health Department
Marsha Broussard
Police Secondary Employment
John Salomone
Resilience and Sustainability
Finance
Norman Foster
Human Resources
Courtney Bagneris
Budget and Planning
Cary Grant
Housing and Community Development
Ellen Lee
Performance and Accountability
Oliver Wise
Information Technology
Lamar Gardere
Parks and Parkways
Ann Macdonald
NORDC
Victor Richard
-Civil Service Commission
-Board of Liquidation
-Housing Authority of New Orleans
-New Orleans Redevelopment Authority
-Regional Transit Authority
-Orleans Parish Communication District
-Mosquito & Termite Control Board
-City Planning Commission
-New Orleans Building Corporation
Deputy Mayor
Citywide Initiatives
Judy Reese Morse
Deputy CAO - Operations
Scott Hutcheson
Code Enforcement
Chad Dyer
Sanitation
Cynthia S. Lear
Safety and Permits
Jared Munster
One Stop Shop
Jennifer Cecil
Vieux Carre Commission
Bryan Block
Historic District Landmarks Commission
Elliot Perkins
-French Market Corp./Upper Pontalba
-New Orleans Tourism and Marketing Corporation
Criminal Justice Coordination
Calvin Johnson
Youth Study Center
Donald Washington
(Interim)
Equity New Orleans
Roxanne Franklin
-Criminal Justice Coordinating Council
Deputy Mayor
External Affairs
Ryan Berni
Communications
Tyronne Walker
Neighborhood Engagement
Ray Bolling
Policy/Research
Sam Joel
Federal Affairs
Zach Butterworth
City Council Relations
Paul Harang
Boards and Commissions
Michelle Conway
-Americans with Disabilities Act
-Human Relations Commission
-New Orleans Public Belt Railroad
-Municipal Yacht Harbor
-Downtown Development District
Chief of Staff
Brooke Smith
Economic Opportunity
Ashleigh Gardere
Economic Development
Rebecca Conwell
Cultural Economy
Scott Hutcheson
Strategic Initiatives
Sarah Robertson
-New Orleans Public Library
-New Orleans Aviation Board
-New Orleans Business Alliance
-Industrial Development Board
Executive Counsel
Zach Butterworth